Na Pawinah

VOLUME EIGHT

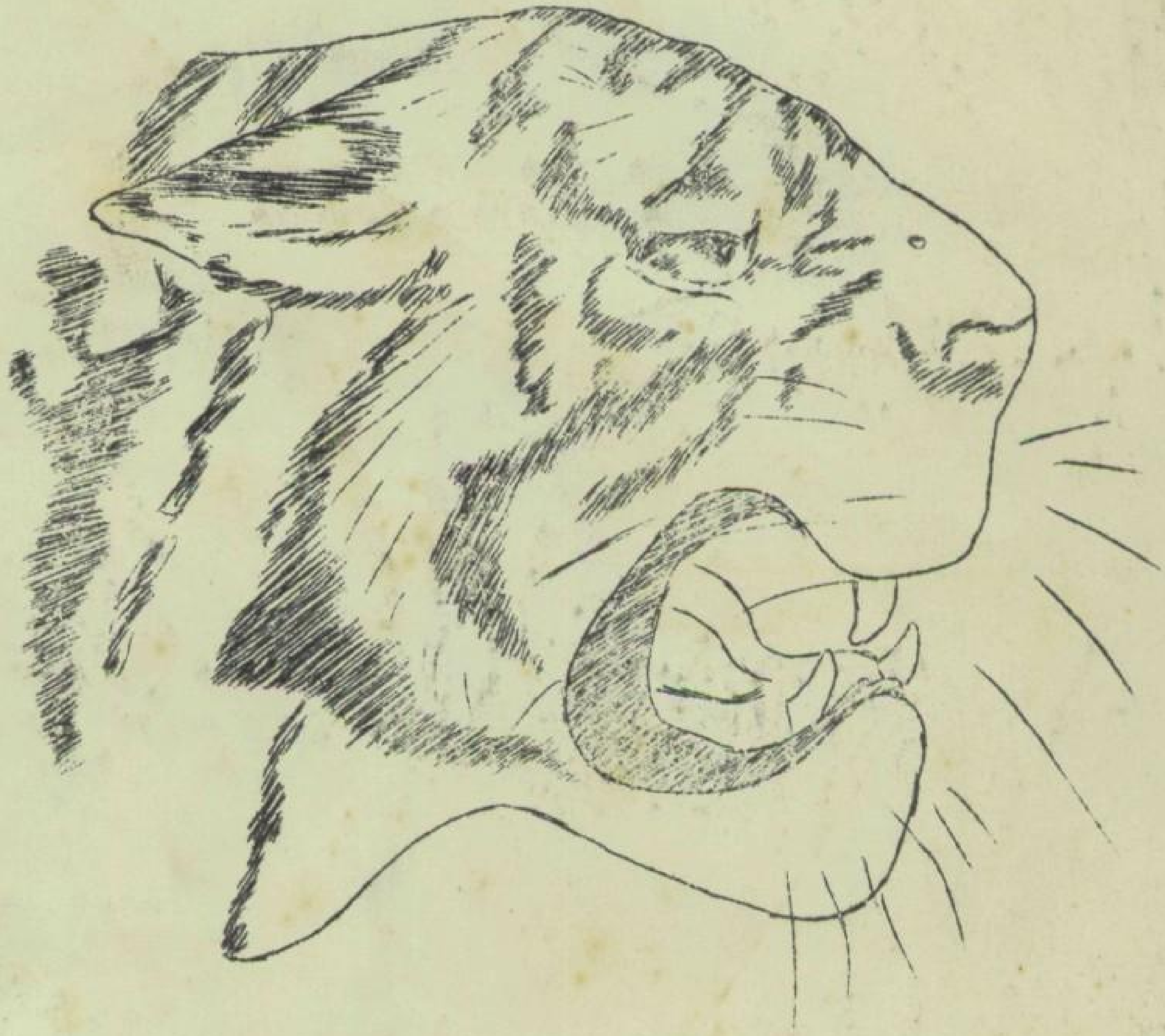

Published by the

SENIOR CLASS

of Napavine High School

May 1938

EX LIBRIS

ADMINISTRATION

School Board

J. Carlson C. Gibson C. Moore W.Wright

Faculty

Simmons Rantala Acheson Lofgren
Babcock Hall Loreen Schafer

Student Council
Hanson Johnson Seroshek Estep Martin
Nelson Hanson Eiswald Buckovic Hawkins
Olson Seroshek Holmes Bennett Young

SCHOOL BOARD

Mr. William Wright	Mr. Clifford Gibson
Mr. Clyde Moore	Mr. Joe Carlson

FACULTY

Marvin W. Schafer, Superintendent. Graduated from the University of Washington.

C. Douglas Babcock, Principal. Graduated from the Washington State College. Teaches Commercial subjects and Music.

Rachael Rantala, Graduated from the University of Washington. Teaches English and French.

Katherine Simmons, Graduated from the University of Washington. Teaches Science, Mathematics, and Economics.

Greta Lofgren, Graduated from the University of Washington. Teaches History, Girl's Physical Education, and Typing I.

Everett Loreen, Graduated from the Washington State College. Teaches Smith-Hughes Agriculture.

Eleanor Acheson, Graduated from the Washington State College. Teaches Smith-Hughes Home Economics.

Robert Hall, Graduated from the Western Washington College of Education. Teaches Boy's Physical Education.

Student Council members are: Opal Dunham, Vera Olson, Sadie Bennett, Bob Martin, Joy Hanson, Lawrence Seroshek, Gerry Holmes, Wilma Hanson, Herchel Johnson, Helen Martin, John Holloway, Thelma Jewell, Helen Seroshek, Tommy Estep, Betty Moravec, Margaret Hawkins, Warren Buckovic, and Warren Young.

SCHOOL BOARD

Mr. William [illegible]   Mr. Clifford Olson
Mr. Clyde Moore   [illegible], Joe Carlson

FACULTY

Marvin T. Schafer, Superintendent, Graduated from the University of California.

O. Douglas Reeves, Principal. Graduated from the Washington State College. Teaches Commercial subjects and Music.

Hannah Hobbin, Graduated from the University of Washington. Teaches English and French.

Katherine Simmons, Graduated from the University of Washington. Teaches Science, Mathematics, and Economics.

Orson Lofgren, Graduated from the University of Washington. Teaches History, Girl's Physical Education, and Typing I.

Everett Loreen, Graduated from the Washington State College. Teaches Smith-Hughes Agriculture.

Eleanor Jackson, Graduated from the Washington State College. Teaches Smith-Hughes Home Economics.

Robert Hall, Graduated from the Western Washington College of Education. Teaches Boy's Physical Education.

Student Council members are: Opal Dunlap, Vera Olson, Bettie Bennett, Bob Martin, Joy Benson, Lawrence E[illegible], Gerry Holmes, Wilma Hansen, Kendall Johnson, Helen Martin, John Holloway, Thelma Howell, Helen Zaremba, Tracy Baker, Bobby Rogers, Margaret Hastings, Warren Nuevas, and Warren Young.

SENIORS

Darroll Attebery

Sadie Bennett

Marie Bettcher

Ralph Brown

Kevin Carty

Warren Constant

Milton Dunham

Opal Dunham

Harvey Guenther

Joy Hanson

Donald Helgeson

Robert Helgeson

Geraldine Holmes

John Kulsley

Lavern Lemon

Russell Linhart

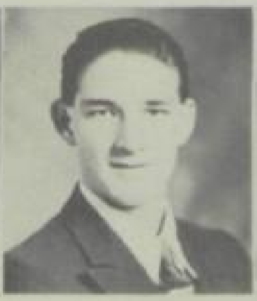
Shirley Marquis

Robert L. Martin

Doris Nelson

Arlon Nicewonger

Clark Nicewonger

Vera Olson

Mae Prine

Lawrence Serosnek

J. T. Thompson

SENIOR ACTIVITIES

Darroll Attebery: Class offices 2,3,4, F.F.A. offices 4, "N" club offices 3, Napawinah annual staff 4, Basketball 3,4, Baseball 3, Football 2,3,4, Track 2,3,4, Plays 3, Social Club 3, Dancing 4.

Sadie Bennett: Student Body offices 4, Student council 4, Girls League office 4, Napawinah paper staff 4, Napawinah annual staff 4, Basketball 1,2,3,4, Glee Club 2, Operettas 2, Plays 4, G.A.A. 3,4, Dancing club 4, Social Club 3.

Marie Bettcher: Basketball 1,2,3,4, Glee club 1,2,4, Operettas 2,4, Girls League 1,2, 3,4, G.A.A. 3,4, Dancing Club 4.

Ralph Brown: F.F.A. Offices 3, Basketball 2,4, Football 2,4, Stock Judging 2, "N" Club 3,4, Hobby Club 3,4.

Kevin Carty: F.F.A. Offices 1,3,4, "N" Club offices 4, Napawinah paper staff 1,2,3,4, Napawinah annual staff 1,2,3,4, Basketball 2,3,4, Baseball 3,4, Football 2,3,4, Stock Judging 1, 2,3,4, Glee Club 1, Sports Manager 1, Plays 3, 4, Valedictorian 4, "N" Club 3,4, F.F.A. 1,2,3, 4, Drama 3, Dancing Club 4.

Warren Constant: Class Offices 4, Basketball 4, Baseball 3,4, Football 3,4, Track 3, Glee Club 1, Social Club 3, Hobby 4, Driving 4.

Milton Dunham: F.F.A. Offices, "N" Club office 4, Basketball 3, Baseball 3,4, Football 3,4, Track 2,3,4, Hobby Club 3,4.

Opal Dunham: Student Body Offices 4, Student Council 4, G.A.A. offices 3, Girls League 4, Napawinah paper staff 4, Napawinah annual staff 4, Basketball 1, 2,3,4, Glee Club 2,4, Operettas 2,4, Salutatorian 4, Social Club 4, Hobby 3.

Harvey Guenther: Basketball 4, Baseball 3,4, Football 4, Track 3,4, F.F.A. 1,2, 3,4, "N" Club 4, Social Club 3,4.

Joy Hanson: Student Body Offices 4, Class offices 4, G.A.A. office 4, Napawinah paper staff 1,4, Napawinah annual staff 4, Basketball 1,2,3,4, Glee Club 1,2, Operettas 2, Dancing Club 4, Social 3, Student Council 4, May Queen 4, Class Speaker 4, Emery Plaque 4.

Donald Helgeson: F.F.A. Offices 4, Basketball 3,4, Baseball 4, Football 4, Yell King 2, Social Club 4, "N" Club 4.

Robert Helgeson: Class Offices 1, F.F.A. offices 4, Basketball 3,4, Baseball 4, Football 4, Stock Judging 4, Yell King 2, "N" Club 4, Hobby Club 4.

Geraldine Holmes: Student Body Offices 4, Class offices 2,4, Napawinah paper staff 3, 4, Napawinah annual staff 4, Basketball 1, 4, Glee Club 1,2,4, Sports Manager 2, Operettas 2,4, Plays 4, Girls League, G.A.A., Dancing Club 4, Student Council 3,4.

John Kulsley: Entered Napavine from Adna for his Junior and Senior year. Horse Shoe Club 3, Hobby Club 4, Faculty Speaker 4.

Laverne Lemon: Basketball 1,2, Glee Club 2, Operettas 2, 4-H Club 4, Hobby Club 3, Girls League, G.A.A.

Russell Linhart: Class Offices 1,2, Basketball 1,2,3,4, Baseball 2,3, Football 3, Track 2,3, Glee Club 1,2, Band 1,2,3, Operettas 1, Social Club 4, Horse Shoe Club 3, "N" Club 2,3,4.

Shirley Marquis: Student Body Offices 4, Class offices 4, Basketball 4, Baseball 3,4, Football 2,3,4, Track 3,4, F.F.A., "N" Club 3,4, Camera Club 4, Hobby Club 3.

Robert Martin: Student Council 3,4, Class offices 3,4, Napawinah annual staff 4, Basketball 1,2,3,4, Football 3,4, Glee Club 1, Band 1, Dancing Club 1, May Duke 4.

Doris Nelson: Student Body offices 4, Class offices 4, Napawinah paper staff 4, Basketball 1, 4, Sport's Manager 4, Girls League, G.A.A.

Arlon Nicewonger: Class offices 4, Napawinah paper staff 4, Football 3,4, Plays 4, F.F.A., "N" Club 3,4, Dancing Club 4, Drama Club 3, Stage Manager 3,4.

Clark Nicewonger: Class offices 4, Napawinah paper staff 4, Football 3,4, F.F.A., "N" Club 3,4, Social 4.

Mae Prine: Class offices 1, Basketball 1,2, Glee Club 1, Band 3,4, Operettas 1, Drama Club 3,4, G.A.A., Girls League.

Vera Olson: Student Body offices 4, Class offices 1,2,3, Napawinah paper staff 3,4, Napawinah annual staff 2,3,4, Basketball 1,4, Plays 3,4, Drama Club 3,4, Student Council 4, Girls League, G.A.A.

Lawrence Seroshek:: Student Body offices 4, Class offices 4, F.F.A. offices 2,3,4, Napawinah paper staff 4, Basketball 1, Baseball 3,4, Track 3,4, Stock Judging 4, Sport's Manager 2,3,4, Social 3, "N" Club 3,4, Student Council 3,4.

J. T. Thompson: Class offices 4, Basketball 4, Baseball 3,4, Football 4, Track 3,4, Social Club 3,4, F.F.A., "N" Club 3,4.

SENIOR CLASS WILL

We of the Senior Class of 1938 of the Napavine High School, Napavine, Washington in the county of Lewis and of District No. 14, are about to depart hence forth into darkness of knowledge under new supervisors. We have therefore provided our last will and testament, hereby revoking all previous distributions given by us to any member of the Napavine High School.

(1) To the Student Body as a whole we will the quiet and solitude we are leaving behind us, with many regrets.
(2) To the class of 1939 we will the honor to wear neckties and also the use of the English Room for Class meetings in hope they treat it kindly.
(3) To the class of 1940 we bequeath our wisdom and good manners in hopes they will use them to the best of their ability.
(4) To the class of 1941 we leave our ability to behave and obey orders in hopes they use it.

To Mr. Schafer we bequeath a new voice to use in the coming years. P.S. Students take heed and stay away from the office, take it from the Seniors;they know.

To Mr. Babcock we will a new pen to take the place of the old one he wore out in writing excuses for us.

The Senior girls in the Home Ec. III class will to Miss Acheson the hope that all girls are not so exasperating and soul-trying as we were this year.

To Miss Lofgren we will the History Class of next year minus the Hotcakes.

To Bill, our beloved janitor, we leave the old furnace in the basement in hopes he'll get a new one.

To Miss Rantala we give a set of Books on how to talk Swede.

We leave Miss Simmons a pair of culottes to use when bicycling.

Darroll Attebery (Dilly to you) leaves his knowledge of some of the worlds most famous readings to Bud Eiswald in hopes he doesn't sing them.

Sadie Bennett wills her ability for making trouble, and her chair in the office to Genevieve Evans.

Marie Bottcher wills her curly black hair to Genevieve Lowry. Looks like you will have to dye yours, Gen.

Ralph Brown wills his stature and football ability to Howard Kure.

Kevin Carty wills his ability to make baskets in basketball games to Gene Anderson, we wonder what Gene will do with it.

Warren Constant wills his pitching arm to Junior Bennett in hopes he will grow to be a big pitcher.

Milton Dunham wills his love for girls to Alfred Norman. Guess you'll feel kinds out of place won't you Alfred?

Opal Dunham wills her giggle to Jesteen Hickey, so the halls won't be so empty after this year.

Harvey Guenther wills his love for boxing to Jimmie Carroll. You will have to change your ways won't you, Jim?

Joy Hanson wills her fine collection of pins to Wilma Hanson because she doesn't think she will need them next year. By the way you ought to see them all.

Donald Helgeson (one of the Hotcakes) wills his chalk and erasers that he uses in classes to Miss Lofgren.

Robert Helgeson (the other Hotcake) wills all the eggs he has used in the past year to Mr. Schafer to take care of them for him.

Gerry Holmes wills her office hours to Billy Moses. It seems he is always in there anyway.

John Kulsley wills his blonde hair to June Brown.

Lavern Lemon wills all the expressions she has picked up during her four years of High School to Mathilda Nelson.

Russell Linhart wills his ability to cut class to Tine Hawkins.

Bob Martin says that being as he won't be here next year, he will will Mae Young to John Holloway. Don't let it go to your head, John.

Shirley Marquis wills his car to James so he can come back to Napavine next year.

Arlon Nicewonger wills his aparking-oops we made a mistake, we mean parking space to Fred Buckovic.

Clark Nicewonger wills his quietness of speech and manner to Mary Solomon. Can you use it Mary!

Doris Nelson wills her friendship with Norma to Toots, so Norma will not be lonesome next year.

Vera Olson will will the little green V8 to Mr. Babcock so he will be able to say he has driven a good car once.

Mae Prino gives her ability to get A's to all Freshmen.

Lawrence Soroshek (Tony to you) wills his Athletic management to Richard Ruth.

J.T. Thompson wills his position at Mary's Corner to Warren Young in hopes he will attract as much attention as Jay did.

Signed,
Class of 1938

Seal
1938

Attested
John Law

Gerry Nelson wills her office hours to Billy Morse. [illegible] is always in their agony.

John [illegible] wills his blonde hair to Gene Brown.

Lavern [illegible] wills all his exemptions [illegible] four years of High School [illegible] juniors.

[illegible] wills her ability to [illegible].

Bob [illegible] that [illegible] to John Holloway, [illegible] it right, your [illegible] John.

[illegible] wills his car to [illegible] so he can come [illegible].

Arlen [illegible] wills his [illegible]—and [illegible], passes to Fred Bunkowski.

Clark [illegible] wills his quietness of speech and manner to Mary Solomon. Can you use it, Mary!

Darla Nelson wills her [illegible] with Norma [illegible] will not [illegible].

Gene Olson will will the little green [illegible] he may be [illegible] a good [illegible].

[illegible] leaves her ability to [illegible] to all Freshmen.

Lorraine [illegible] wills [illegible].

[illegible] wills his [illegible] at [illegible] to [illegible].

SENIOR CLASS HISTORY

Beginning on September twenty-seventh nineteen-hundred and thirty four the Freshmen class was organized in the High School auditorium with the aid of their first advisor Mr. Norman Lundquist. After which followed a very hopeful and exciting year for the "Frontiersmen", a title chosen by a committee at a later meeting.

The first big event of the term was the selection of officers for the first semester, the people leading the group were:

President	Harry Heath
Vice President	Elinor Corp
Secretary	Lawrence Seroshek
Treasurer	Frank Prine

Another problem was undertaken when the class, lead by a committee of four, decided their class color which is Blue and Gold, their class motto, "Great oaks from little acorns grow," and a class flower, the Red and Gold tulip.

On December 23, 1934 the first Freshman Literary Program was presented and even though it was their debut into high school life, it ended very successfully.

So from here we find the frontiersmen on their second semester of life in High School choosing for a second time to lead them:

President	Lucille Van Brimmer
Vice President	Vera Olson
Secretary	Geraldine Holmes
Treasurer	Russell Linhart

And with this we bring the frontiersmen to the end of their first term of accomplishments and the beginning steps on the ladder of success.

After disbanding from their first exciting term of Frontiers-life the caravan again begins anew as we gather once more on September 12, 1935.

Beginning the year the band chose to help lead them:

President	Jimmie Jones
Vice President	Russell Linhart
Secretary	Darroll Attebery
Treasurer	Vera Olson
Reporter	Joy Hanson

The Frontiersmen again showed great skill in a literary program which was enjoyed by all classes in November. Another activity soon followed when we strayed off the trail of studying for one evening and gave a theater party, to which each brought a guest and showed them what fine times we do have. Once more new leaders were chosen this time we have as:

President	Vera Olson
Vice President	Darroll Attebery
Treasurer	Lucille Van Brimmer
Secretary	Frank Prine
Reporter	Vivian Misner

As the summer neared and we realized another journey, our second, was at its end we gave our last activity of the year. This consisted of a much enjoyed trip to Offut Lake on May 15. And from here we leave our dear old Alma Mater and retire for a three months vacation.

After gathering again on September 4, 1936, the Frontiersmen (by mutual agreement) chose Mr. John Andrew Fuller Esq., as their leader, to help through the coming semesters of difficulties and fun. The following people were elected to lead.

President	Roberta Carroll	Bob Martin
Vice President	Kevin Carty	Marian Pierce
Secretary	Vera Olson	Vera Olson
Treasurer	Darroll Attebery	Darroll Attebery
Council	Lucille Van Brimmer Lawrence Seroshek	Gerry Holmes Marian Pierce

A very interesting bit of entertainment was given during the first semester when a program showing picturesque life in the gay romantic south was given by various members of the class.

A feast was given in honor of the Mountaineers on May sixth. This banquet is an annual affair, and is really a farewell party for the graduating seniors.

So again the group adjourns, until three months hence when again gathered it will mean the last lap of our journey to graduation.

On September 7, 1937 the Frontiersmen gathered to thresh out their final High School difficulties and elect officers.

President	T. Seroshek	A. Nicewonger
V. President	C. Nicewonger	W. Constant
Secretary	G. Holmes	J. Hanson
Treasurer	D. Nelson	D. Attebery
Sgt. at Arms	J. Thompson	S. Marquis
Council Rep.	B. Martin	B. Martin
	S. Bennett	J. Hanson
Advisor	Mr. Loreen	

The Seniors showed their dramatic talent on April 1, by presenting a three-act comedy, "The Real Thing", under the direction of Miss Rantala. The farce was greatly enjoyed by all.

On their traditional sneak the Seniors journeyed to the Ocean Beaches and Offut Lake after a very exciting time losing the Juniors. A tired group of Frontiersmen reached home from a trip that will long be remembered.

Commencement speakers for the year 1938, were Kevin Carty, Valedictorian and Opal Dunham, Salutatorian. Faculty speaker, John Fulsley and Class Speaker, Joy Hanson.

This brings to an end our final year, with thoughts of knowledge, exciting times, and a useful High School career.

CLASS PROPHECY

It was a dandy sunshiny day in the year 1952 when I, Bob Martin, started my cruise around the world. The first stop was Yakima where I ran across Darroll Attebery. Darroll has had a little hard luck it seems. He told me how he had been working on the W.P.A. but the boss had fired him because he hadn't moved more than twice in one hour.

I boarded a plane at Yakima for San Diego, California. It was in this town that I ran across Vera Olson. She was dancing in a little nightclub called "Hog Heavem". After she had finished her performance and when we were dining together I asked her the name of her dance. She said, "I call it The Combination because it's a combination between the fan dance, hula hula, continental, and bubble dance."

From San Diego I went to Hollywood where I found Gerry Holmes had landed herself a good job at MGM's studios. However, she kind of laughed and told me that her salary wasn't as the job was for she is only getting $10.00 a week. It seems she's a double for Martha Raye.

From there I traveled East to Denver where I found J.T. Thompson working in a Pontiac garage. J.T. is happily married and when I saw his wife I could readily understand why Tim insists that the Pontiacs have such nice pickup.

Going further East I saw Kevin Carty in Chicago working in the laboratory of a large Air Conditioning Co. He is trying to work out a system in which people who are full of hot air will substitute it for conditioned air. He told me that he has been conducting experiments on himself for the last two years but with little success.

On my way to New York I ran across Donnie Helgeson in Pittsburgh, where he is head man of all the Gyp Joints, which is a large job, but Donnie say's that he handles it all right.

Arlon Nicewonger and I had a nice chat in New York. He hasn't changed a bit in the last ten years. He is a soap box orator now. He

talks nightly from Times Square in the heart of New York City.

Also in New York I ran into John Kulsley who is owner of a large business. He sells what he calls a "Guarenteed way to kill bedbugs". I thought I'd take a chance on one for "1.00. When I opened the package I found a block of wood and a wooden mallet. The directions were "Place bedbug on block and strike with mallet until dead." Johnny had a good laugh over it. He even went so far as to give me my dollar back.

Marie Bettcher has made her living playing the stock market in New York these past five years. While scouting around New York I dropped over and saw Ralph Brown who is a drama critic at William and Mary College. He is also a noted teacher of the Classics.

Going back to New York I took the Luxury Liner, Queen Mary, to London. On the boat I ran across Harvey Guenther who's orchestra had just opened an engagement in the ship's ballroom. The name of his orchestra is "Harvey and his Harmonettes". I found out by looking at his band that he had something there.

The first person I looked up in London was Clark Nicewonger who is the U.S. Ambassador to Great Britain. Clark is happily married now and his wife surely makes up for his quiet manner.

From London I took an airplane to Paris and while going through the customs office I ran across Milton Dunham who is a custom officer. We had a nice visit and he informed me that Opal Dunham and Lavern Lemon were running a Fashion Shop in Paris.

From Paris I took the Clipper ship for Pearl Harbor, Territory of Hawaii, where, I had been told, I could find Russell Linhart. Russ is in the U.S. Marines now and from the way he acted I could see he liked the life.

In Honolulu I found Joy Hanson who is private secretary to a large pineapple grower. Joy said that she was "sitting pretty."

From Honolulu I took a boat to Los Angeles

Continued on first page of ads.

talks nightly from Times Square in the heart of New York City.

Also in New York I ran into John Kelsley who is owner of a large business. He sells what he calls a "Guaranteed way to Kill bedbugs". I thought I'd take a chance on one for $1.00. When I opened the package I found a block of wood and a wooden mallet. The directions were "Place bedbug on block and strike with mallet until dead." Johnny had a good laugh over it. He even went so far as to give me my dollar back.

Norris Hatcher has made his living playing the stock market in New York these past five years. While scouting around New York I dropped over and saw Ralph Brown who is a drama critic of William and Mary College. He is also a noted teacher of the Classics.

Going back to New York I took the luxury liner, Queen Mary, to London. On the boat I ran across Harvey Gauntier who's orchestra had just opened an engagement in the ship's ballroom. The name of his orchestra is "Harvey and his Harmonettes". I found out by looking at his band that he had something there.

The first person I looked up in London was Clark Bloemenger who is the U.S. Ambassador to Great Britain. Clark is happily married now and his wife surely makes up for his quiet manner.

From London I took an airplane to Paris and while going through the customs office I ran across Milton Durham who is a custom officer. We had a nice visit and he informed me that Opal Durham and Lavern Lemon were running a Fashion Shop in Paris.

From Paris I took the Clipper ship for Pearl Harbor, Territory of Hawaii, where, I had been told, I could find Russell Linhart. Russ is in the U.S. Marines now and from the way he acted I could see he liked the life.

In Honolulu I found Joy Hinton who is private secretary to a large pineapple grower. Joy said that she was "sitting pretty."

From Honolulu I took a boat to Los Angeles

Continued on first page of data.

Athletic Council

____

This certifies that ______________________________

is entitled to wear the official Athletic Emblem of this school

awarded for ____________________ *for the season of 193*__

____
DIRECTOR OF ATHLETICS

______________ *193*__ ______________________________
PRINCIPAL

AWARD *Wil Wite* SWEATERS

Olympia Knitting Mills, Inc., Olympia, Washington

JUNIORS

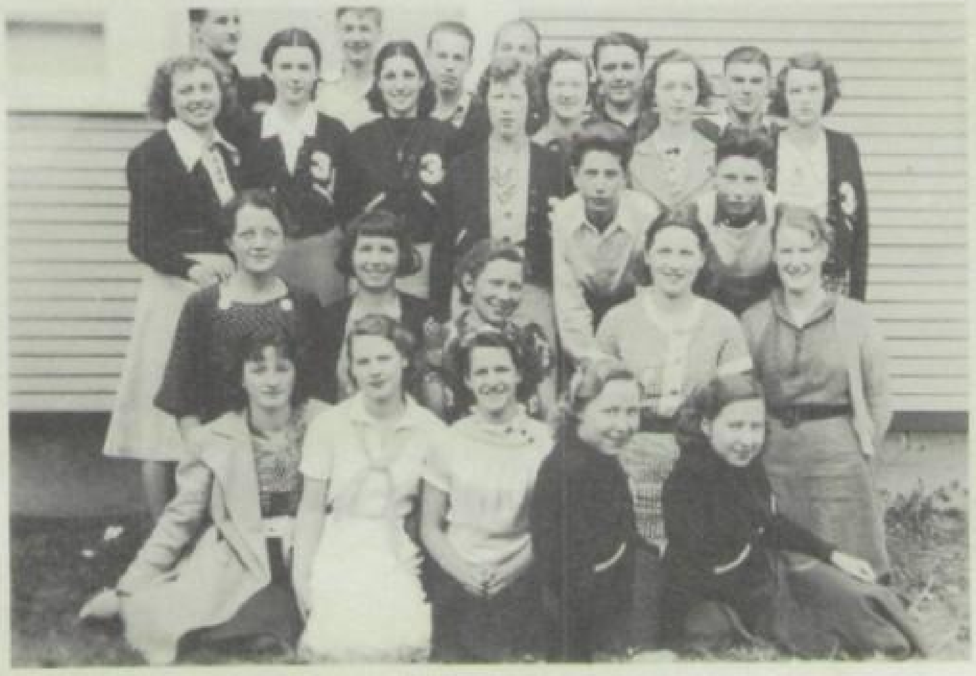

CLASS OF 1939

THE ELEVATOR TO SUCCESS IS NOT RUNNING;
TAKE THE STAIRS

Colors-Rose & Silver

Flower-Rose

Advisor--Miss Acheson

Class Roll

Gene Anderson
Melburn Beuter
Virginia Bickar
Fred Buckovic
James Carroll
Rose Corp
Luella Davis
Louise Davis
Myrtle Dunham
Genevieve Evans
Doris Gorley
Grace Gorley
Wilma Hanson
Norma Hawkins
Margaret Heitman
Jesteen Hickey
Herchel Johnson
Leonard Krause
Elizabeth Kulsley
Mable Lowry
Jeanne Macomber
James Marquis
Helen Marie Martin
Richard Murry
Mary Solomon
Frances Woroch

JUNIOR CLASS HISTORY

There appeared in the Temple of Learning on September eighth in the year of nineteen hundred thirty-seven a group of climbers, intent upon completing the third step on the ladder of education. The climbers chose a capable leader of the band in Miss Acheson, the advisor.

The climbers missed several familiar faces in the group, namely, Pat Fowler, Leola Smith, Alice Robbins, and Harvey Constant. However, three new climbers joined the band, Leonard Krause, Jesteen Hickey, and Art Brock.

The executive committee for the first semester consisted of some very capable leaders, namely: Elizabeth Kulsley, president; Doris Gorley, Vice President; Mable Lowry, Secretary; Myrtle Dunham, Treasurer; Herchel Johnson, Sergeant-at-Arms; Wilma Hanson and Herchel Johnson were chosen to represent the class in the student council.

On October 22, 1937 the Juniors first social event of the year took place in the form of a skating party at a nearby city. A good time was had by all, especially the boys.

The officers for the second semester were: Elizabeth Kulsley, President; James Marquis, Vice President; Norma Hawkins, Secretary; Jimmie Carroll, Treasurer; and Art Brock, Sergeant-at-Arms. The Student Council members were Herchel Johnson and Helen Martin.

In the most successful dramatic event of the year, the class of '39 presented a one-act play entitled "Changing Places" on April 13, 1938.

The class again skyrocketed to fame in presenting a literary program consisting of musical numbers and a short play on April 6.

Originating something different from the customary banquet given by the Juniors to the Senior class, the Juniors took the class of '38 to Mt. Rainior. A good time was enjoyed by both classes.

SOPHOMORES

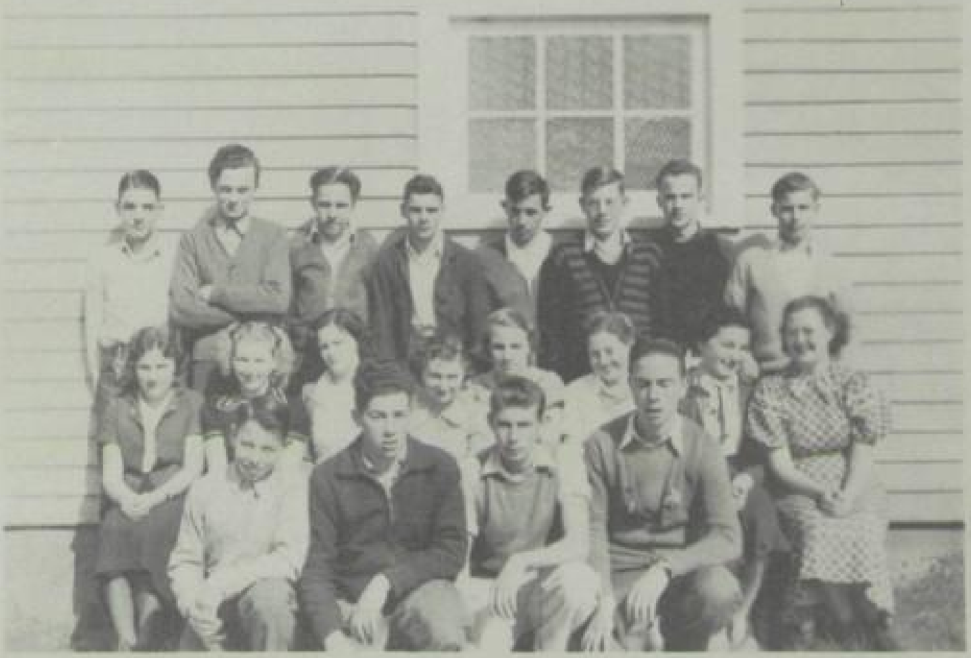

CLASS OF 1940

WE HAVE CROSSED THE BAY; THE OCEAN LIES BEYOND

Colors-Red & White   Flower-Red & White Rose

Advisor--Miss Lofgren

Class Roll

June Brown
Ted Doe
Bud Eiswald
Tom Estep
Agnes Hewitt
John Holloway
Thelma Jewell
Howard Kure
Ada Lynch
James McAuley
Billy Moses
Helen Nelson
Alfred Norman
Vernon Pagel
Edward Pemerl
Bernadine Reynolds
Richard Ruth
Andrew Selph
Helen Seroshek
Frances Smith
Bob Sturdevant
Mae Young

SOPHOMORE NEWS

In September 1937, the Sea-faring Sophomores were again ready to sail the Sea of Education. They were joined by several new sailors, Ada Lynch, Bernadine Reynolds, Bernice Bettcher, and James McAuley. The captain was Miss Greta Lofgren for she was chosen as class advisor for the year. The officers chosen for the first semester were: Ted Dec, President; Howard Kure, Vice-President; Bud Eiswald, Secretary-Treasurer; Bernadine Reynolds; Mae Young and Edward Pemerl, Social Chairmen; Helen Seroshek and Tommy Estep, Council Representatives.

On November twelfth the class had a very much anticipated theatre party at the Fox Theatre in Centralia. The main feature was Deanna Durbin in, "One Hundred Men and a Girl". All the members of the class enjoyed the evening.

In December the Sophomores were informed that they were to present a literary program just before Christmas vacation. The program consisted of several musical numbers in keeping with the Christmas spirit and an acrobatic performance by Bernadine Reynolds. After the program Santa Claus, Art Brock, passed out bags of candy to the students.

When school opened after Christmas vacation. officers for the second semester were elected. They are: Bernadine Reynolds, President; Richard Ruth, Vice-President; Mae Young, Secretary; Ted Dec, Sergeant-at-Arms; Helen Seroshek and James McAuley, Social Chairmen; Thelma Jewell and John Holloway, Council members.

On May sixth the Sophomores enjoyed a pot-luck supper at the school house and then went to a movie.

SOPHOMORE NEWS

In September 1939, the Sea-Faring Sophomores were again ready to sail the Sea of Education. They were led by several new sailors, Ann Lynch, Gertrude [illegible], [illegible], and James Hensley. The captain was Miss Greta Lofgren for she was chosen as class advisor for the year. The officers chosen for the first semester were: Ted Dao, President; Howard Ward, Vice-President; Bud Kirwin, Secretary-Treasurer; Bernadine Reynolds; Bee Young and Edward Bennett, Social Chairmen; Lelan Loveless and Tommy Bishop, Council Representatives.

On November twelfth the class had a very much anticipated theater party at the Fox Theatre in Centralia. The main feature was Deanna Durbin in, "One Hundred Men and a Girl". All the members of the class enjoyed the evening.

In December the Sophomores were informed that they were to present a literary program just before Christmas vacation. The program consisted of several musical numbers in keeping with the Christmas spirit and an excellent performance by Bernadine Reynolds. After the program Santa Claus, with treats, passed out bags of candy to the students.

When school opened after Christmas vacation, officers for the second semester were elected. They are: Bernadine Reynolds, President; Howard Ward, Vice-President; Bee Young, Secretary; Ted Dao, Sergeant-at-arms; Lelan Loveless and James Hensley, Social Chairmen; Thelma Jewell and John Holloway, Council members.

On May sixth the Sophomores enjoyed a pot-luck supper at the school house and then went to a movie.

FRESHMEN

CLASS OF 1941

TODAY WE FOLLOW; TOMORROW WE LEAD

Colors-Green & White   Flower-White Rose
Advisor--Miss Simmons

Class Roll

Lena Banevich
Junior Bennett
Dorothy Bentley
Warren Buckovic
Mable Davis
Amy Freeman
Julia Frost
Russell Hadman
Margaret Hawkins
Lois Keck
Genevieve Lowry
Betty Moravec
Lorraine Moravec
Mathilda Nelson
Beryl Newman
Gladys Oien
Richard O'Neil
Ruth Stafford
Grace Wilson
Wilbert Wornath
Warren Young
Carl Zunke

FRESHMAN HISTORY

At the beginning of the year there was a class roll of nineteen, which has been increased to twenty two.

The first event of the year was Freshman initiation; though many of us dreaded it, everyone came out alive. Stunts at the initiation were: Beryl Newman and Mathilda Nelson doing a dance accompanied by Mr. Babcock on the piano, and feeding spaghetti flavored with vinegar while blindfolded; Junior Bennett giving a two minute talk on how high is up; Betty Moravec and Warren Young rolling a piece of chalk across the floor with their noses.

We had a theater party first semester preceded by a tin can dinner. The show was called "Prisoner of Zenda".

Our literary program for the Student Body took place during the Second Semester, though it was postponed many times. It included a play given by some of the Freshman girls, flag salute led by Warren Young, violin solo by Gladys Oien, and a very interesting talk and moving picture on Tuberculosis by Mrs. Bennett of Chehalis.

Class leaders for the year were as follows: Warren Buckovic and Betty Moravec, President; Beryl Newman and Warren Young, Vice President; Amy Freeman, Secretary; Gladys Oien, Treasurer; Betty Moravec, Warren Young; Margaret Hawkins, Warren Buckovic, Council members.

We have had a very interesting year, with Miss Simmons as our advisor.

[illegible]

At the beginning of the year there was [illegible], which has been [illegible].

The first [illegible] of the year was [illegible] everyone [illegible]. [illegible] Junior [illegible] giving a two minute talk on her [illegible] floor with their noses.

To [illegible] party first semester [illegible] by a [illegible]. The show was called "[illegible] of [illegible]".

Our literary program for the [illegible] during the Second Semester, though it was postponed many times. It included [illegible] by Barbara Young, violin solo [illegible], and [illegible] talk [illegible] by Mrs. [illegible].

Class leaders for the year were as follows: [illegible].

[illegible] a very interesting year, with [illegible].

ATHLETICS

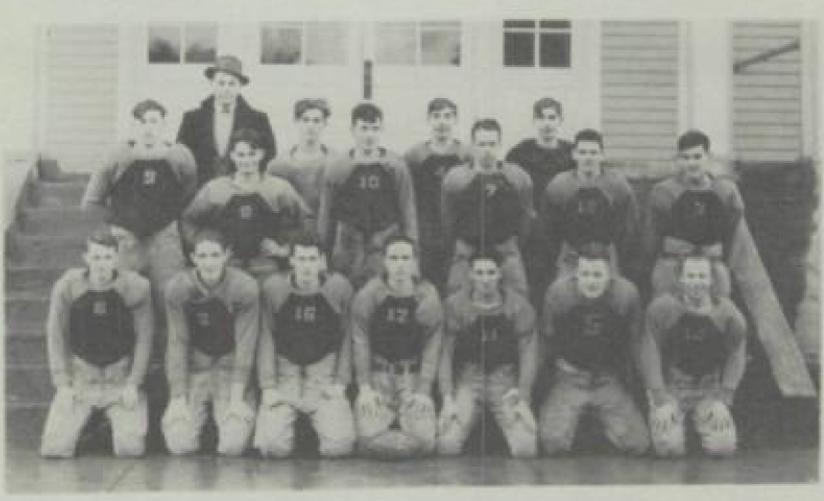

Eleven-Man Football
Coach Hall   Guenther   R. Helgeson   D. Helgeson
Brown   F. Buckovic   Carty   Johnson   Kiswald   W. Buckovic
Dunham   Marquis   C. Nicewonger   Holloway Thompson   A. Nicewonger   Attebery

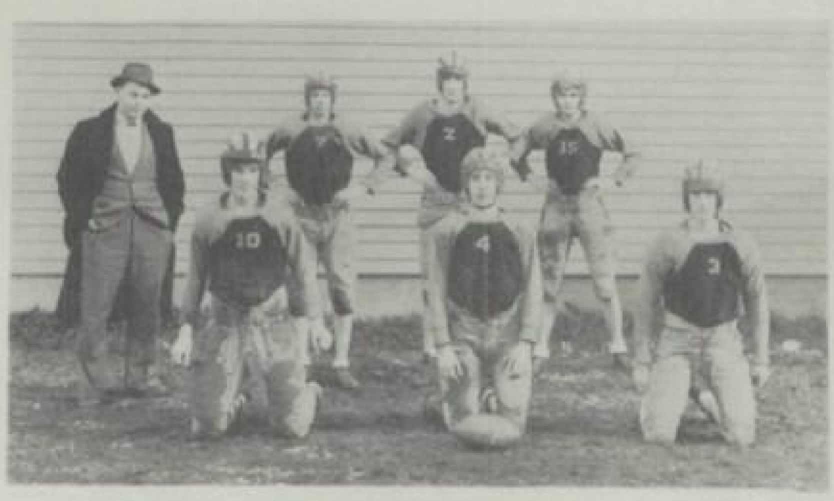

Six-Man Football
Coach Hall   Johnson   Marquis   Kiswald
Carty   R. Helgeson   Guenther

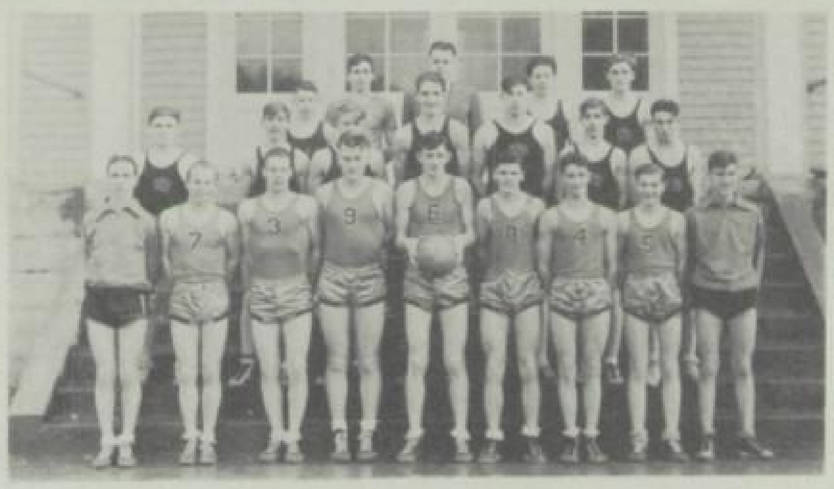

Boys Basketball
Kure   Pagel   Coach Hall   Selph   Guenther
Krause   R. Helgeson   Beuter   Marquis   Brown D. Helgeson   Thompson
Holloway   Attebery   Johnson   Linhart   Carty   Kiswald F.Buckovic   Carroll   Buckovic

BASKETBALL

Kevin Carty: Senior, a two-year letterman. Kevin was the outstanding offensive player in the league. His scoring was one of the big factors for our successful season. Kevin used his 6 feet 2 inches to good advantage. Also a clever passer.

Russell Linhart: Senior, a two-year letterman. Russell was the outstanding defensive forward in the league. His steadying influence and leadership played a big part in keeping the team working together. Russ also scored high.

Darroll Attebery: Senior, a two-year letterman. Darroll was the fastest dribbler and closest checking guard in the league. Darroll had speed to burn. His left-handed bullet passing was very deceptive.

Jimmy Carroll: Junior, first year. Jimmy won a berth on the team despite the fact that he was the smallest forward in the county. The fact that he was one of the league's leading scorers shows that he was definitely first team material.

Fred Buckovic: Junior, first year. Fred was undoubtedly the most clever passer in the league. His natural fight, clever passing and good sportsmanship won for him the "Cap" Steinhoff award sweater for the most outstanding "team" player.

Herchel Johnson: Junior, a two-year letterman. Herch is the most "fightenest" player this league has ever seen. He is rough and ready, has a good shooting eye and plays a whale of a good game.

BASKETBALL SCORES

Napavine	30	Mossyrock	22
Napavine	16	Onalaska	15
Napavine	32	Randle	9
Napavine	31	Morton	28
Napavine	24	Mossyrock	18
Napavine	19	Onalaska	14
Napavine	32	Randle	10
Napavine	22	Morton	14

The Boys won five practice games and lost two.

BASEBALL

The tigers returned to the diamond sport after a lapse of several seasons. Although green and inexperienced the boys showed plenty of scrap and determination. As most of the boys will be back again next year a very successful season is anticipated.

Players were: Harvey Guenther, Catcher; Warren Constant, Pitcher; Bud Oswald, Pitcher; James Marquis, Pitcher; Kevin Carty, 1 base: Ed Pemerl, 2nd base; Warren Buckovic, 2nd base; Herchel Johnson, Short Stop; John Holloway, 3rd base; Fred Buckovic, Shirley Marquis, Leonard Krause, Tony Soroshek, Fielders; and J. T. Thompson, Mgr.

TRACK

In spite of a large turnout for baseball a few of the boys worked on their favorite track events. Napavine entered in the County meet at Toledo.

BASKETBALL SCORES

Magazine 30	[illegible] 22
Magazine 15	[illegible] 18
Magazine [illegible]	[illegible] 8
Magazine 31	[illegible] 21
Magazine 24	[illegible] 15
Magazine 18	[illegible] 14
Magazine [illegible]	[illegible] 20
Magazine [illegible]	[illegible] 14

The boys won five [illegible] games and lost two.

BASEBALL

The [illegible] in the district meet [illegible]. Although [illegible] the boys showed plenty of [illegible], most of the boys will be back again next year [illegible] very successful season is anticipated.

[illegible]

TRACK

In spite of [illegible] for baseball, [illegible] of the boys [illegible] the track events. [illegible] obtained [illegible] meet.

FOOTBALL PERSONALITIES

John Holloway: Sophomore, Plays center. Is a good passer, has lots of possibilities but needs practice.

Captain Nick Nicewonger: Senior, Plays guard. Seen and not heard, a hard tackler and blocker, one of the county's outstanding players.

Harvey Guenther: Senior, Plays guard. A real fighter, Gunnar, played good hard football.

Robert Helgeson: Senior, Plays center. A scrappy little center, held his own against much heavier players.

Donald Helgeson: Senior, Plays guard. Light, fast, and full of scrap.

Warren Constant: Senior, Plays tackle. Did very well for his first try at football, made up for his lack of experience by his "fight".

Ralph Brown: Senior, Plays tackle. He is a giant tackler who improved in every game. Ralph really loved football.

Arlon Nicewonger: Senior, Plays tackle. Big and fast, unusually hard tackler and blocker, he was handicapped by early season injuries.

Micky Buckovic: Freshman, Guard or tackle. One of the hardest hitting tacklers on the squad. He'll be one of the county's best players.

Tim Thompson: Senior, Plays guard and tackle. Flyweight tackle. Tim played regular because he outfought any competition for his position.

Shirley Marquis: Senior, Tackle and Fullback. Shirley was hard to move in the line. An unusually good blocker. In the backfield he could really pack the ball.

Milt Dunham: Senior, Plays end. A hard working player. Improved in every game.

Teddy Dee: Sophomore, Plays end. Ted's first year. Should be a regular next year.

Darroll Attebery: Senior, outstanding defensive end in the league. Handicapped by early season injuries.

Bud Eiswald: Sophomore, plays quarterback. Outstanding ground gainer and punter in the league. "Try and stop him."

Fred Buckovic: Junior, plays halfback. Fred made up for his lack of weight by his fighting spirit. Without a doubt one of the most valuable players on the team. Fred can really block and tackle.

Kevin Carty: Senior, plays halfback. A good tackler and blocker, plays football because he really likes it.

Herchel Johnson: Junior, plays fullback. Without a doubt an "all star" fullback. He is the hardest hitting tackler in this end of the county. He backed up the line the way it should be.

FOOTBALL GAMES

The Tigers completed the first fairly successful season in several years. The most outstanding victory was a 6-0 upset of the highly-touted championship Woodland Beavers. The most thrilling game of the year was a nip-and-tuck affair with Pe Ell. Outplaying and outgaining their heavier opponents throughout the game the light Tiger eleven fought tooth and nail till the last minutes. Other highlights of the season were a 12-6 last-quarter victory over the State School, a 0-0 deadlock with Toledo and a 32-6 victory over the same school in 6-man football.

Girls Athletic Association

Girls Basketball Team

V. Dickar, G. Evans, J. Hanson, O. Dunham, F. Worock
B. Reynolds, W. Hanson, S. Bennett M. Dunham

GIRLS SPORT NEWS

The officers of the G.A.A. the past year have been:

President...............Joy Hanson
Vice-President..........Wilma Hanson
Secretary-Treasurer.....Genevieve Evans

The main events sponsored by the group besides the various athletics were hikes, skating parties in the old gym, weiner roasts, and Hot Dog sales at noon.

The following girls earned letters by making 500 points or more in athletic activities.

Sadie Bennett
Joy Hanson
Wilma Hanson
Opal Dunham
Myrtle Dunham
Virginia Bickar
Bernadine Reynolds
Frances Woroch
Genevieve Evans

Possibilities
Mae Young
Jeanne Macomber

Sports which were participated in this year.

SOCCER

1st team
Sadie Bennett
Marie Bettcher
Virginia Bickar
Myrtle Dunham
Opal Dunham
Genevieve Evans
Wilma Hanson
Joy Hanson
Bernadine Reynolds
Jeanne Macomber
Frances Woroch

Subs:
Thelma Jewell
Mary Solomon

The first team were the Champion in Soccer.

BASKETBALL

1st team
Joy Hanson, Cap't
Opal Dunham
Frances Woroch
Wilma Hanson
Sadie Bennett
Virginia Bickar

GIRLS SPORT CLUB

The officers of the Club... the past year have been:

President..............Joy Benson
Vice-President..........Wilma Benson
Secretary-Treasurer.......Genevieve Evans

The main [illegible] by the group besides the [illegible] sports, [illegible] in the [illegible], [illegible] games, and Hot Dog sales at noon.

The following girls earned letters by making 300 points or more in athletic activities.

Sadie Bennett	Virginia Blocker
Joy Benson	Bernadine Reynolds
Wilma Benson	Frances Warsch
Opal Dunbar	Genevieve Evans
Myrtle Durham	

Possibilities
Mae Young
Jeanne Macomber

Sports which were participated in this year.

SOCCER

1st Team

Sadie Bennett	Joy Benson
Merle [illegible]	Bernadine Reynolds
Virginia Blocker	Jeanne Macomber
Myrtle Durham	Frances Warsch
Opal Dunbar	[illegible]
Genevieve Evans	[illegible]
Wilma Benson	[illegible]

The first team won the Championship in Soccer.

BASKETBALL

1st Team

Joy Benson, Capt.	Wilma Benson
Opal Dunbar	Sadie Bennett
Frances Warsch	Virginia Blocker

The girls played a very hard game of basketball this year; although they only won one game they have hopes of doing better next year.

VOLLEY BALL

1st team

Joy Hanson
Opal Dunham
Sadie Bennett
Myrtle Dunham
Virginia Bickar
Bernadine Reynolds

Subs:

Frances Woroch
Wilma Hanson

There was a team from each class competing and the Juniors were the champs.

TRACK

Track is a test for skill, accuracy, and distance in throwing events, speed in running, and distance in jumping.

HIKES

Hiking is a sport which we all enjoy. Hikes are not less than 5 miles long. The number allowed for points in the year are 5 which makes a total of 50 points.

BASEBALL

Baseball is another sport in which we like to indulge, either in doors or out.

1st team

Sadie Bennett
Joy Hanson
Wilma Hanson
Opal Dunham
Myrtle Dunham
Bernadine Reynolds
Virginia Bickar
Frances Woroch
Mary Solomon

Subs:

Ada Lynch
Mae Young

A House Party was enjoyed by the G.A.A. May 27-30 at Offut Lake. Swimming, boating, and initiations were enjoyed.

The G.A.A. wishes to thank Miss Lofgren, coach and advisor, for her fine co-operation during the past year.

ACTIVITIES

Operetta, "Chonita".

Senior Play, "The Real Thing".

All School Play, "Saturday Evening ᵘhost".

December 10, 1937

SATURDAY EVENING GHOST-ALL SCHOOL PLAY

Mr. Otis----------------Richard Ruth
Mrs. Otis---------------Norma Hawkins
Virginia Otis-----------Vera Olson
Sonny Boy Otis----------Jimmie Carroll
Pet Otis----------------Helen Marie Martin
Mrs. Umney--------------Margaret Hawkins
Mr. Canterbury----------Fred Buckovic
Lord Archie Archibald---Art Brock
The Ghost!!-------------Fred Buckovic

February 4, 1938

CHONITA OPERETTA

Chonita-----------------Helen Marie Martin
Stephan-----------------Bud Eiswald
Murdo-------------------Art Brock
Daya--------------------Margaret Hawkins
Baron Stenescu----------John Holloway
Baroness Stenescu-------Thelma Jewell
Konrad------------------Richard Ruth
Marie-------------------Jesteen Hickey
Gypsies-----------------High School Chorus

December 15, 1937

[illegible]

[illegible]------------[illegible]
[illegible]------------[illegible]
[illegible]------------[illegible]
[illegible]------------[illegible]
[illegible]------------[illegible]
[illegible]------------[illegible]
[illegible]------------[illegible]
[illegible]------------[illegible]
[illegible]------------[illegible]

February 6, [illegible]

[illegible]

[illegible]------------[illegible]
[illegible]------------[illegible]
[illegible]------------[illegible]
[illegible]------------[illegible]
[illegible]------------[illegible]
[illegible]------------[illegible]
[illegible]------------[illegible]
[illegible]------------[illegible]
[illegible]------------[illegible]

March 18, 1938

THE ACTORS HAVE COME FACULTY PLAY

Wilfred Ott--------------------Marvin Schafer
Jessie Ott---------------------Dorothy Gay
Connie Ott---------------------Iva Lee Hall
Gordon Garrick-----------------Douglas Babcock
Maude Winslow------------------Eleanor Acheson
Adoree Arlaine-----------------Joan McDonald
George Smith-------------------Robert Hall
Bassett Crump------------------Everett Loreen
Minnie Myers-------------------Betty Ebert
Mr. Shanley--------------------Vic Iverson

April 1, 1938

THE REAL THING SENIOR PLAY

John Littlefield---------------Kevin Carty
Georgina Littlefield-----------Sadie Bennett
Joan Stevens-------------------Vera Olson
Sam Johnson--------------------Arlen Nicewonger
Lena Johnson-------------------Gerry Holmes

April 22, 1938

CHANGING PLACES JUNIOR PLAY

Mr. Travers--------------------Jimmie Carroll
Mrs. Travers-------------------Mary Solomon
Mary, the maid-----------------Luella Davis
Mr. Simpson--------------------Fred Buckovic

SOCIETIES & CLUBS

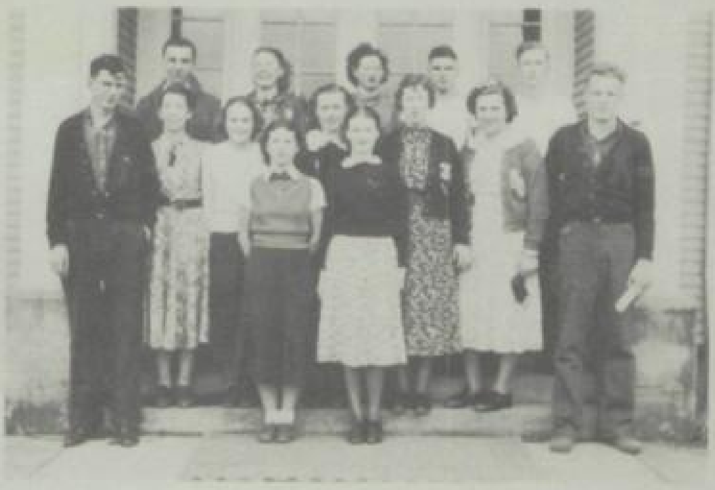

Paper Staff

Seroshek Holmes Young Eiswald Martin
Stafford Freeman Hanson Hawkins Nelson
Carty Bennett Olson Niceswonger

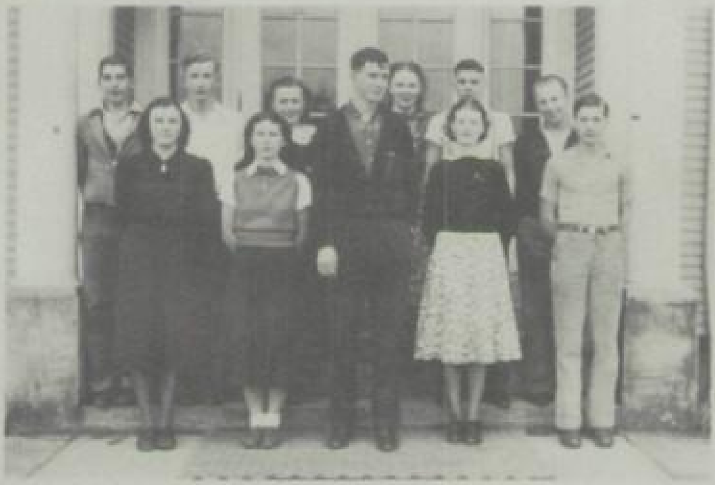

Annual Staff

R. Helgeson Martin Hanson Holmes Eiswald Attebery
Oien Bennett Carty Olson Carroll

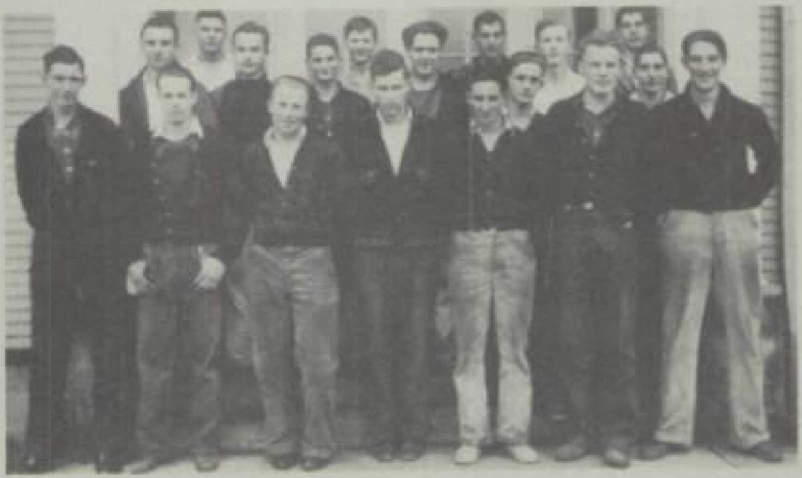

"N" Club

Eiswald Carroll W. Buckovic R. Helgeson
Seroshek Dec F. Buckovic Brock Guenther Martin D. Helgeson
Carty Johnson Attebery Constant Thompson A. Niceswonger Marquis

FUTURE FARMERS OF AMERICA

The F.F.A. is a national organization of boys enrolled in high school and taking an approved course in Smith-Hughes Vocational Agriculture.

A few of the objects are: 1. To develop competent, aggressive, rural and agricultural leadership. 2. To strengthen the confidence of farm boys and young men in themselves and their work. 3. To encourage members to improve the farm home and its surroundings. 4. To develop character, train for useful citizenship, and foster patriotism. 5. To participate in cooperative effort. 6. To encourage improvement in scholarship.

Membership Roll

C. Adams
D. Attebery
J. Bennett
H. Bickar
A. Brock
R. Brown
W. Buckovic
J. Carroll
K. Carty
T. Dee
M. Dunham
T. Estep
H. Guenther
D. Helgeson
R. Helgeson
H. Johnson
L. Krause
H. Kure
S. Marquis
H. May
J. McAuley
B. Moses
R. Murry
A. Norman
R. O'Neil
V. Pagel
E. Pemerl
R. Ruth
A. Solph
L. eroshek
J.T. Thompson
W. Wornath
W. Young
C. Zunke
E. Loreen,
Advisor

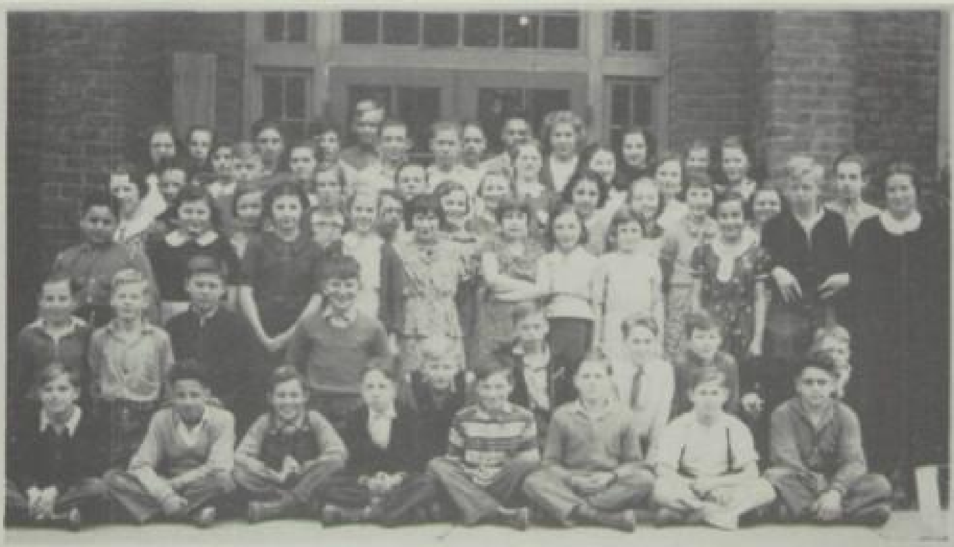

6th, 7th, and 8th, Grades

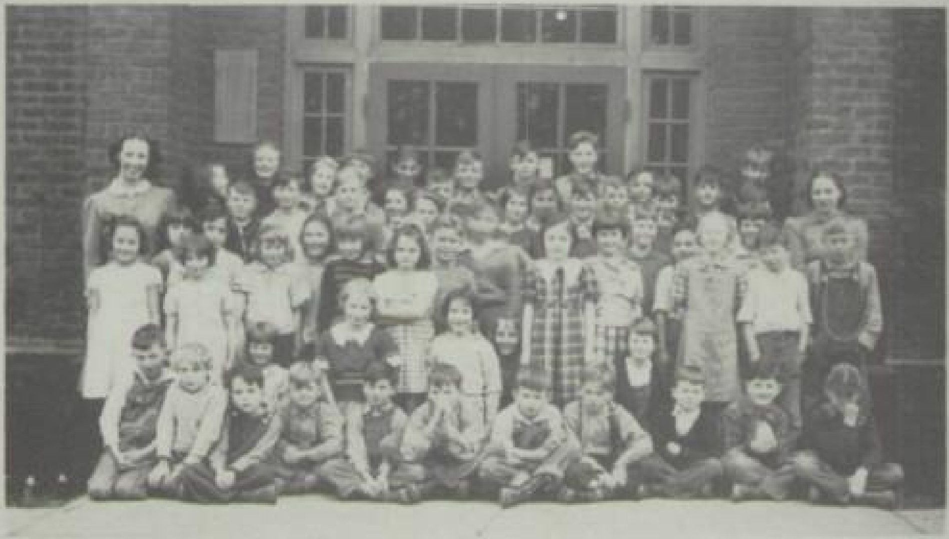

2nd, 3rd, 4th, and 5th Grades

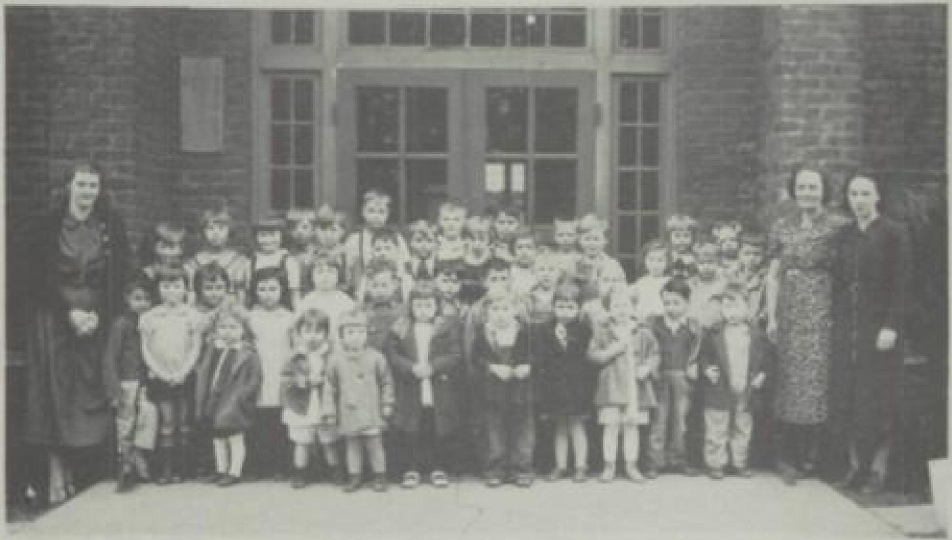

Nursery, Kindergarten, and 1st Grade

Fuller

Bill

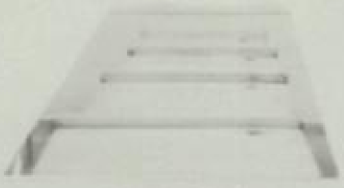

Study Hall

Herch.

New Teachers

Spring Fever

Senior Advisor.

Seniors

Swede

Milt

Alma Mater

Water-boy

Wet Feet

Keg

1937 Ag. Trip

Gerry

Blondie

Ag. Trip Summit

Juniors

A Natural

Collegiate Ford

Boodle

Foo

Twins

Triangle

Tim

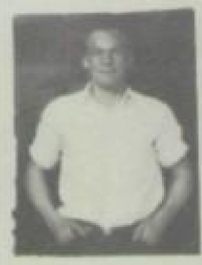

Arlon

Hanson Gals

Grade School Marms & Coach

Wilma and Lizz

Big-foot-Carroll

ADVERTISING

where I took a train to Dallas, Texas and looked up "Chief Marquis" who is getting in shape to do the hundred yard dash for the U.S. in the 1958 Olympic Games.

From Dallas I went to New Orleans where I found out that Tony Seroshek runs a gambling joint near the water front. Tony is married and has two of the meanest little brats I ever saw.

Also in New Orleans I saw Mae Prine who is the owner of a yacht which she operates up and down the Mississippi.

From there I went to Talla Hasse, Florida where I found Doris Nelson running a large summer resort. While I was there Dolly got a letter from Robbie Helgeson who is the Supt. and Coach at Scrunch High School (founded 1942).

Warren Constant is also down in this city. Constant isn't married yet although he told me he was still in the market for a wife. He owns a "Wimpy" shop and is doing very well.

Having been almost every place in the U.S. I decided to top it off by going to Alaska. At Cordova I found that Mrs. LeRoy Westguard (Sadie Bennett is making a profitable living selling dry ice to the Eskimos. She told me that they used it to build houses with so that when the warm weather comes and the ice starts to melt it won't get them wet.

From Alaska I came back to Chehalis to the old folks home where I found Mr. Loreen and Mr. Fuller having their afternoon coffee. We discussed old times together.

Having met all my old school chums I decided to start my career, telling fortunes. I hope some day I may visit all my school chums again.

WARNE'S DRUG STORE
Drugs, School Supplies
Gifts, & Cigars
REFRESH YOURSELF
Winlock Phone 91

CHEHALIS SHOE HOSPITAL
First Class Work
Reasonable Prices
We Clean and Dye
All Color Shoes
807 Market St. Chehalis

KENT STUDIO

MATTIE C. POST, PROPRIETOR

PORTRAITS

PHONE 238

BURNETT BLDG. CHEHALIS

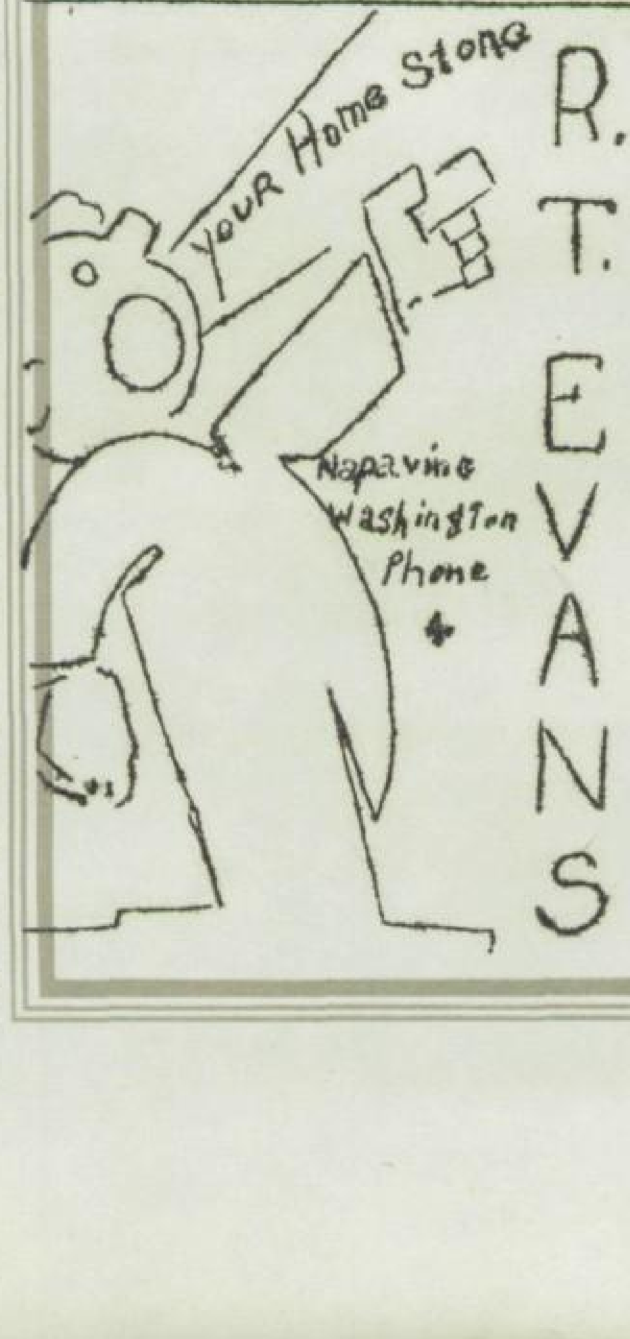
Your Home Store
R. T. EVANS
Napavine
Washington
Phone
4

SHOES
for all occasions

Carlson & Hughes
THE FOOT FASHION
Chehalis
872 Market Phone 640

ROD'S CAFE
Be Satisfied
DINE AT "ROD'S"
Mary's Corner

"CAP" STEINHOFF
Gilmore Distributor
Lewis & Pacific County
Napavine 11--PHONES--Centralia 327J
Napavine Garage Hotcake Helgeson, Attendant

THE DAILY BREAD SHOP

TRY OUR DELICIOUS

Bread Pastries Cakes

814 Market Street Chehalis

Confections Ice Cream
Cold Drinks
Tobacco
AUSMAN BROS.
Napavine Washington
Phone 418

LEWIS COUNTY ADVOCATE
Chehalis Bee-Nuggett
Weekly Napavine News
Chehalis

May We Help You With
YOUR BUILDING PROBLEMS

PALMER LUMBER & MANUFACTURING CO.

The Most Complete Line of Building
Materials in Lewis County

LEWIS PACIFIC DAIRYMAN'S ASS'N.

CHEHALIS, WASHINGTON

Gas and Oils

ROY'S MARKET & GROCERY
Roy Reynolds

MARY'S CORNER

Groceries Meats

MOORE'S

The Home
of

Hart-Schaffner & Marx
Clothes

Better quality for less

DR. W.F. LOUGHNAN

Complete Optical Service

Columbus Block Chehalis

TYPEWRITERS

Sold-Rented-Repaired

SCHOOL EQUIPMENT
AND SUPPLIES

GABLE & GABLE

Chehalis Washington

ST JOHN MOTORS

FORD & LINCOLN ZEPHYR

Authorized Sales
and Service

Chehalis Washington

PROFFITT'S DEPARTMENT STORE

"THEY PROFIT MOST WHO TRADE AT PROFFITT'S"

Chehalis Centralia Longview

MARR'S DRUG STORE

Chehalis Phone 53

THE REXALL STORE PRESCRIPTIONS

CHEHALIS CITY LAUNDRY

DRY CLEANING

Telephone 48 Calls at Napavine Tue & Fri.

COMPLIMENTS OF

SEARS ROEBUCK AND COMPANY

CHEHALIS, WASH.

MARY'S CORNER TAVERN

Dine and Dance

Your Favorite Beverage

Prop. Pete Truett

MARGARET'S GIFT SHOP

CHEHALIS

WASHINGTON

COBURN'S WASHER-CYCLE CO.
Colson Bicycles
Maytag Washers
Parts & Service
953 Chehalis Ave-Ph.415

If it's drugs you need, we have it

Best prescription drug store

CHEHALIS PHARMACY

J.C. PENNEY COMPANY

The Home of Values

Chehalis Centralia

Compliments of

BARTEL'S MEN'S STORE

Chehalis Washington

GESLER-McNIVEN FURNITURE CO.

Good Furniture at Low Prices

Centralia Washington

FRESH & CURED MEAT

We Buy & Sell Livestock

MORTON'S MARKET

NAPAVINE

Phone 6---Night 37-F12

KOREIS SHELL STATION
Gas Oil Accessories
Goodyear Tires and Tubes

"Shellubrication is
Good Lubrication"

Diagonally from
Junior High School

Chehalis

THE FLOWER SHOP
"Let Life Be Lovely"
"Say It With Flowers"
Across from the
ST. HELENS HOTEL

DIGGER BOONE'S GARAGE
DeSoto-Plymouth
Sales & Service
Phone 888 Chehalis

PENNY WISE STORE
5-10-25¢ to $1.00
"Where the thrifty
buy and save"
Winlock Wash.

BETTY'S
Soft Ice Cream
It's Different
Karmelkorn
782 Market Chehalis

FECHTNER THE
JEWELER

Diamonds Watches
Jewelry

Chehalis Ave. Chehalis

ENTERPRISE ELECTRIC CO.
ARTHUR E. COOK

Automotive Electricians
Radio Sales & Service
Magneto Sales & Service

Chehalis Ave.-Chehalis

Your Purchase In This
Home-Owned Store
Helps-Us-To-Help You
Build Our Community
JOHN WEST GROCERY

Brunswig's
SELF-SERVICE
SHOE CO.
829 Market St.
Chehalis Washington

Compliments of

SCHWARTZ MEN'S WEAR

Chehalis Washington

SMITH'S
Automatic Phonograph Co.
1056 Chehalis Avenue
Chehalis, Washington
Phone 430-J Night 430-M

HAGUE MOTOR COMPANY
Chevrolet
Sales & Service
Repairs, Gas, Oil, Etc.
Winlock Phone 80

FRENCH CLEANING & DYE WORKS

CHEHALIS

Telephone 96 Calls and Delivers Tue. & Thurs.

Compliments
of
STEELMAN'S SHOP
"Springs for all cars"
North Street Chehalis

CHEHALIS MUSIC CO.
Everything in Musical
Instruments and Music
Radios and Radio Tubes
J.D. Hansen Chehalis

GEORGE SEARS DRUG CO.

Prescription Druggists

Chehalis Washington Phone 77

OUR COMPLIMENTS

TO THE GRADUATES
TO THE UNDER GRADUATES
TO THE SUPERINTENDENT
TO THE PRINCIPAL AND TEACHERS

◆

We hope that our cooperation has enabled you to enjoy a better Year Book than would Otherwise have been possible.

◆

HOOVER BROTHERS, Inc.
KANSAS CITY, MO.

DISTRIBUTORS FOR
MILTON BRADLEY COMPANY
SPRINGFIELD, MASS.

AUTOGRAPHS